



# 49th Annual Conference

**Feb 22-23, 2018**

**A-MSA**

**75 Memorable Moments**



49th Annual Meeting



# Alabama-Mississippi Sociological Association

Examining Southern U.S. Social Issues  
from A Multidisciplinary Perspective



Photo acknowledgement: James Karales (1900-2002), Selma-to-Montgomery March for Voting Rights in 1965, 1965. Photographic print. Located in the James Karales Collection, Rare Book, Manuscript, and Special Collections Library, Duke University. Photograph © Estate of James Karales. (URL: <https://southernhistory.com>)

**Plenary Speaker: Ms. Audri Scott Williams (22<sup>nd</sup> 1.00 P.M, Thursday | Theater)**

**President's Address: Dr. Brenda I. Gill, PhD (22<sup>nd</sup> 7.00 P.M, Thursday | Ballroom B)**



**February 22-23, 2018**

**J. Garrick Hardy Student Center Ballroom and Theater**







February 22-23  
**2018**



# Examining Southern U.S. Social Issues from a Multidisciplinary Perspective



49th Annual Meeting  
**Alabama-Mississippi  
Sociological Association**

2

J. Garrick Hardy Student Center, ASU | Montgomery, Alabama

6/10/2018

Alabama State University

AERIAL VIEW

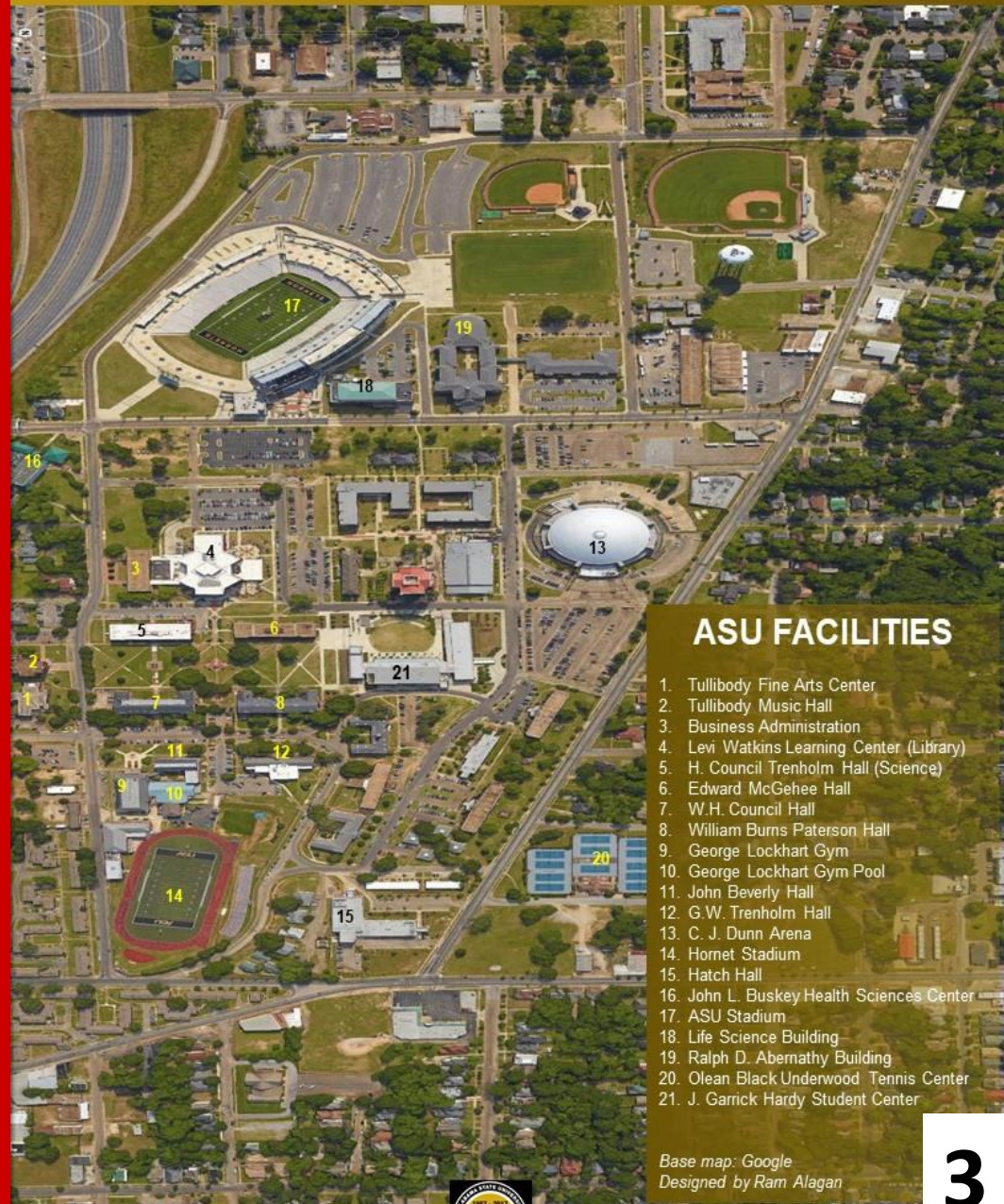

### ASU FACILITIES

1. Tullibody Fine Arts Center
2. Tullibody Music Hall
3. Business Administration
4. Levi Watkins Learning Center (Library)
5. H. Council Trenholm Hall (Science)
6. Edward McGehee Hall
7. W.H. Council Hall
8. William Burns Paterson Hall
9. George Lockhart Gym
10. George Lockhart Gym Pool
11. John Beverly Hall
12. G.W. Trenholm Hall
13. C. J. Dunn Arena
14. Hornet Stadium
15. Hatch Hall
16. John L. Buskey Health Sciences Center
17. ASU Stadium
18. Life Science Building
19. Ralph D. Abernathy Building
20. Olean Black Underwood Tennis Center
21. J. Garrick Hardy Student Center

Base map: Google  
Designed by Ram Alagan

ASU Celebrates



Years of Excellence

3



# 49th Annual Meeting Alabama-Mississippi Sociological Association



Photo acknowledgment: James Karkes (1930-2002), Selma-to-Montgomery March for Voting Rights in 1965, 1965. Photographic print. Located in the James Karkes Collection, Rare Book, Manuscript, and Special Collections Library, Duke University. Photograph © Estate of James Karkes. (URL: <https://southeuropeculture.com>)

“Examining Southern U.S. Social Issues from  
A Multidisciplinary Perspective”

**February 22-23, 2018**

**J. Garrick Hardy Student Center Ballroom and Theater (2<sup>nd</sup> Floor)  
Alabama State University**



**Sponsored by**























9

6/10/2018



10

Photos and Presentation Developed by: Ram Alagan, Alabama State University







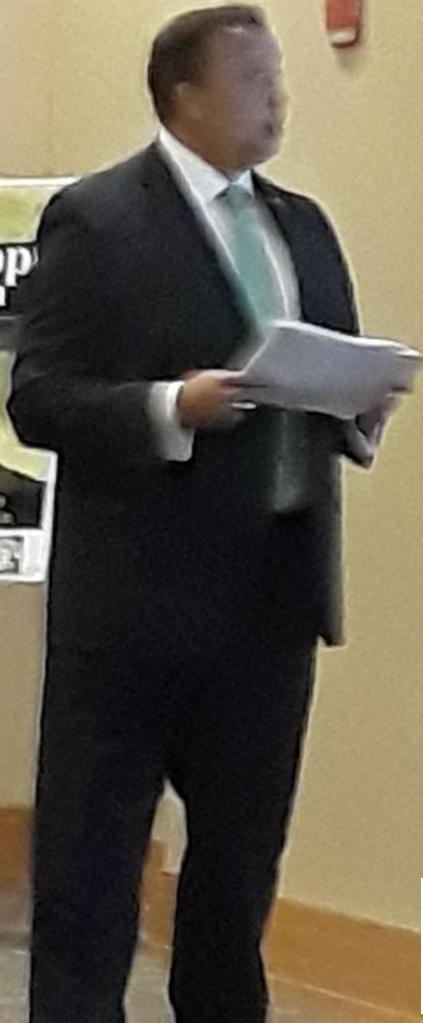
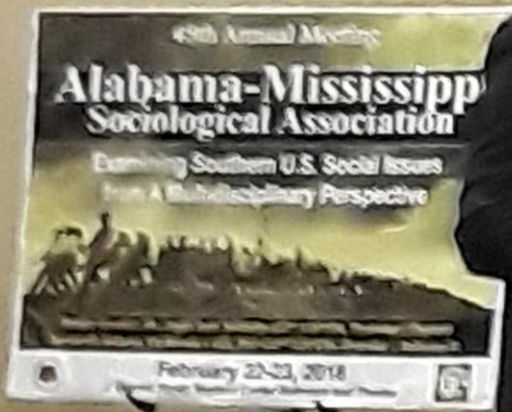

12



13





6/10/2018

14



15

Photos and Presentation Developed by: Ram Alagan, Alabama State University



## Extensive Officer Training and Preparation

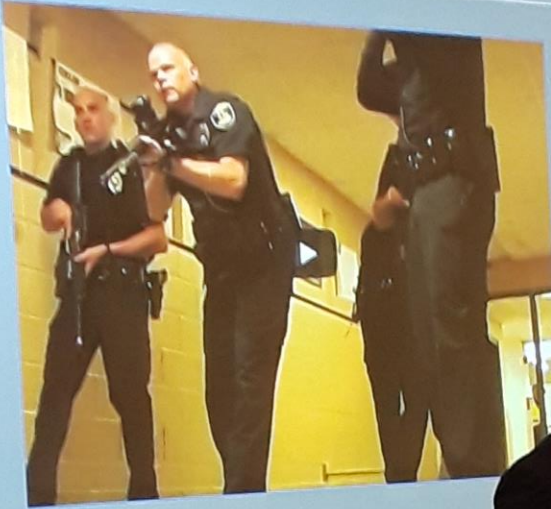

Law Enforcement Preventative Measures  
for  
Community Violence

Presented by:  
Arthur Baylor  
Alana Williams-Norman

Arthur Baylor  
Alana Williams-Norman

6/10/2018

16



Photos and Presentation Developed by: Ram Alagan, Alabama State University

17





6/10/2018

18



19

Photos and Presentation Developed by: Ram Alagan, Alabama State University









6/10/2018

21



22

Photos and Presentation Developed by: Ram Alagan, Alabama State University









6/10/2018

24



25

Photos and Presentation Developed by: Ram Alagan, Alabama State University





6/10/2018

26



27

Photos and Presentation Developed by: Ram Alagan, Alabama State University





6/10/2018

28



29

Photos and Presentation Developed by: Ram Alagan, Alabama State University





6/10/2018 6/10/2018

30



31

Photos and Presentation Developed by: Ram Alagan, Alabama State University



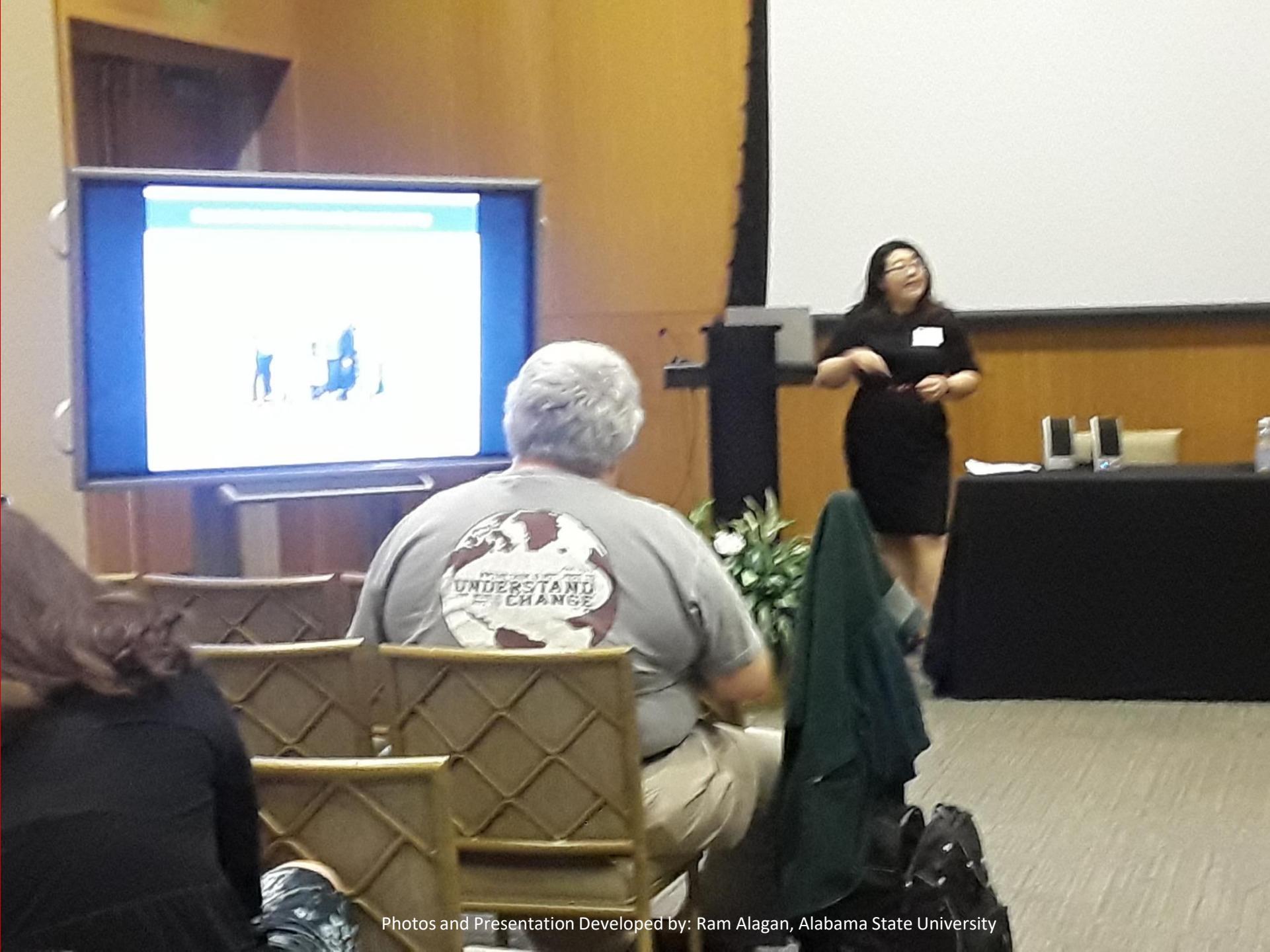





33

Photos and Presentation Developed by: Ram Alagan, Alabama State University



34



6/10/2018



# WEST SIDE

- Cities on the Westside of Birmingham include: West End, Ensley, Fairfield.
- The average value of a house is \$60,500.
- The Crime rate is higher and test scores are expected to be lower

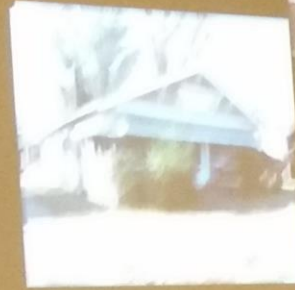

35



36























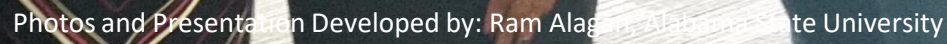





















6/10/2018

47



48

Photos and Presentation Developed by: Ram Alagan, Alabama State University































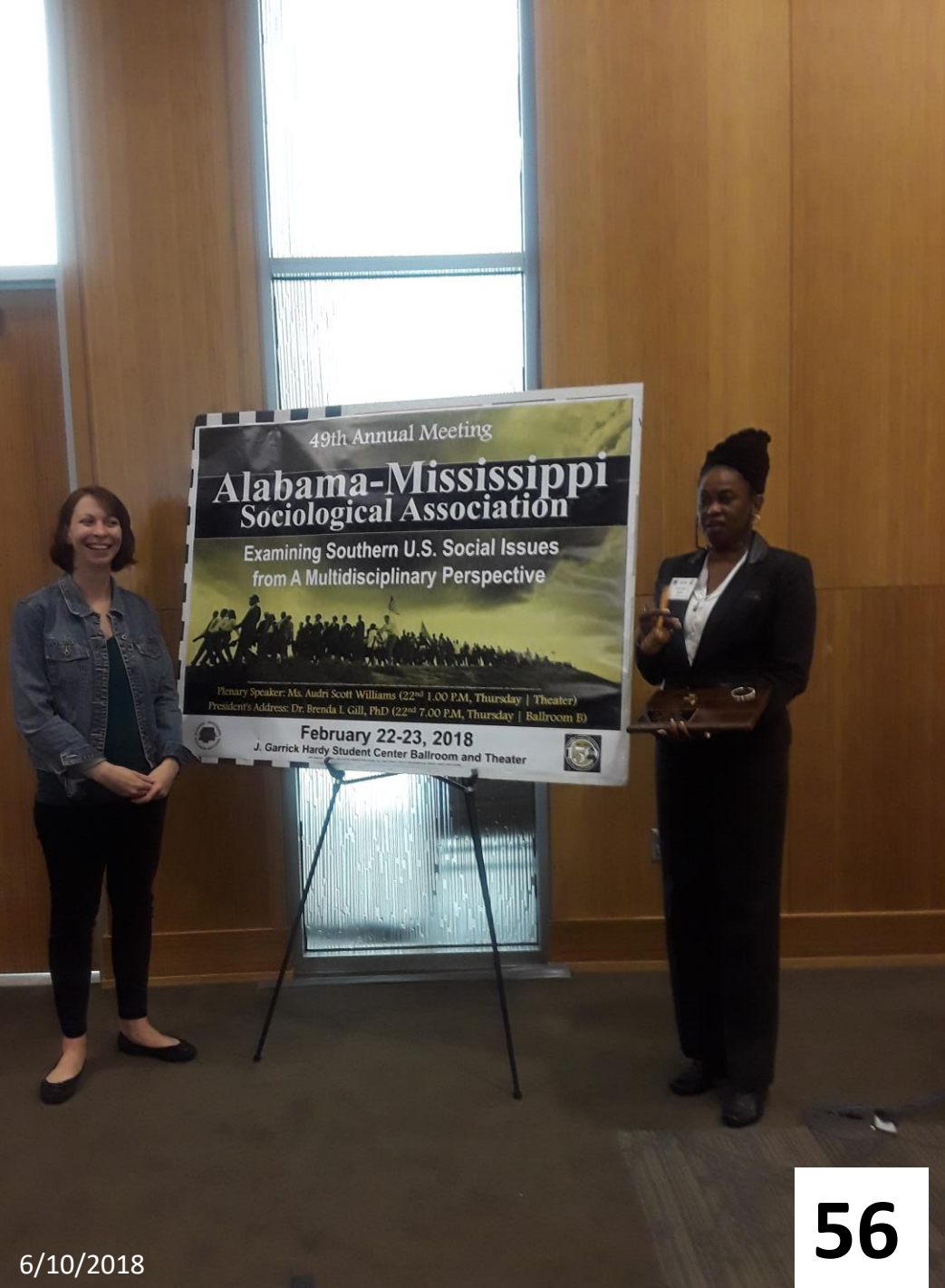

6/10/2018

56



57

Photos and Presentation Developed by: Ram Alagan, Alabama State University

















61

6/10/2018



62

Photos and Presentation Developed by: Ram Alagan, Alabama State University







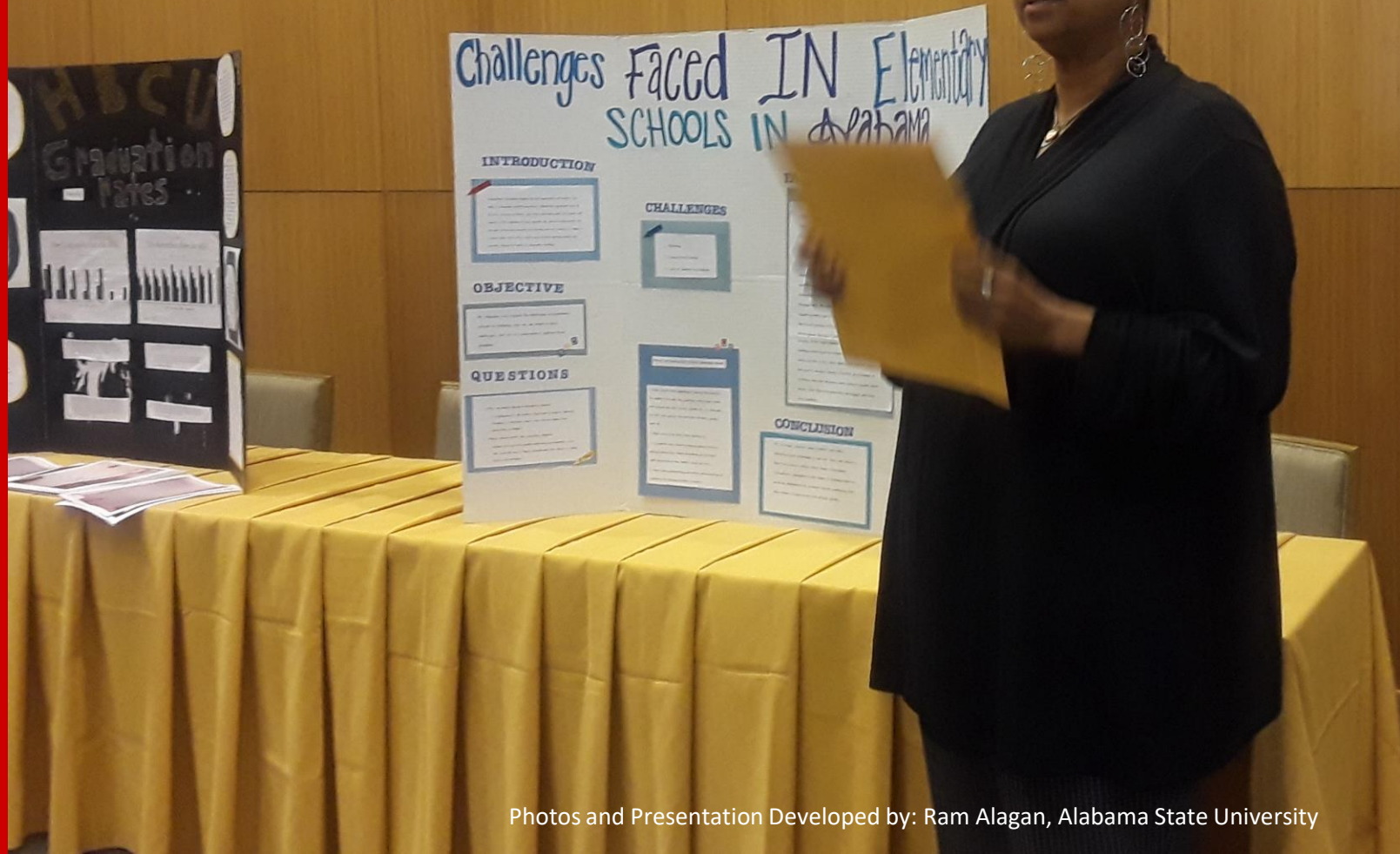



























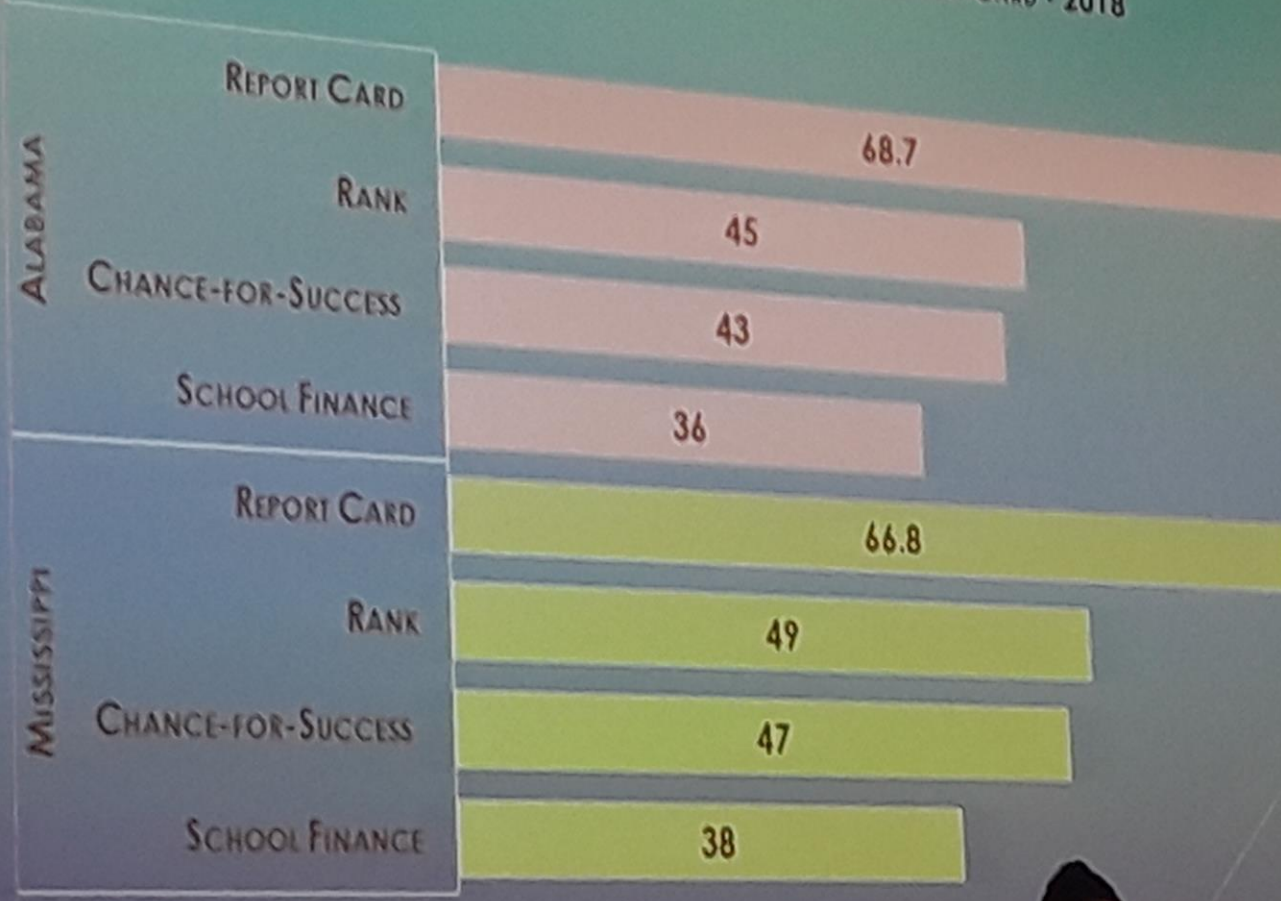







FIGURE 1. ALABAMA AND MISSISSIPPI EDUCATION REPORT CARD - 2018



Quality counts 2018. Grading the states. Retrieved <https://www.edweek.org/quality-counts-2018-state-grades-highlight-reports-2018-01-17/mississippi.html>



# Brenda I. Gill, PhD

## A-MSA President's Address







6/10/2018

## ACKNOWLEDGEMENTS

Many thanks to the following for their work in making the 2018 A-MSA Conference possible



Pearson



ASU-Academic Affairs

ASU-John Garrick Hardy Student Center

ASU-Copy Exchange

ASU-Dept of Visual and Performing Arts

ASU-CLASS Dean's Office

ASU-Center for NanoBiotechnology Research

ASU-Public Safety Department

All members of A-MSA

Photos and Presentation Developed by: Ram Alagan, Alabama State University



**2019**



**2018**



**1969 - 2018**

Thank you for your participation in the 49<sup>th</sup> A-MSA in 2018 @ Alabama State University

See you in the 50<sup>th</sup> A-MSA in 2019 @ Mississippi State